HEARST

MEDIA SOLUTIONS

San Antonio Express-News | ExpressNews.com | mySA.com

SAN ANTONIO EXPRESS NEWS
AFFIDAVIT OF PUBLICATION

STATE OF TEXAS:
COUNTY OF BEXAR

Before me, the undersigned authority, a Notary Public in and for the State of Texas, on this day personally appeared: Lynette Nelson, who after being duly sworn, says that she is the BOOKKEEPER of HEARST NEWSPAPERS, LLC - dba: SAN ANTONIO EXPRESS-NEWS, a daily newspaper published in Bexar County, Texas and that the publication, of which the annexed is a true copy, was published to wit:

Customer ID: 706101
Customer Name: City Of Balcones Heights
Order ID: 3032234

Publication	Pub Date
EN Classified	31-JUL-19

Lynette Nelson
Bookkeeper

Sworn and subscribed to before me, this 1 day of Aug A.D. 2019

Notary public in and for the State of Texas

MONIQUE EGAN
Notary Public, State of Texas
Comm. Expires 06-03-2020
Notary ID 3183735

CITY OF BALCONES HEIGHTS
PUBLIC HEARING

The Planning and Zoning Commission will conduct a PUBLIC HEARING at 6:00 p.m. on Tuesday, August 20, 2019 at 3300 Hillcrest Drive, Balcones Heights, TX 78201.

The following will be considered:

Amending Balcones Heights Code of Ordinances Title XV: Land Usage, Section 153.5.2.4. Storage and Parking of Trailers and Vehicles.

City Council will conduct a Public Hearing and after consider Planning and Zoning Commission's recommendation on Monday, August 26, 2019 at 6:00 p.m. at 3300 Hillcrest Drive, Balcones Heights, TX.

If you have any questions, please contact Janet Thelen, Director of Community Development at (210) 957-3545

George Monsive, Chairman
Planning & Zoning Commission

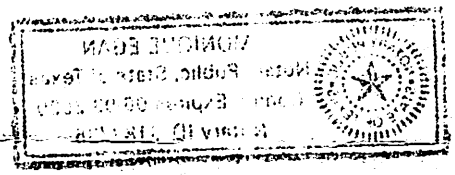

NOTICE OF MEETING AND PUBLIC HEARING DATES
THE CITY OF BALCONES HEIGHTS
PLANNING AND ZONING COMMISSION

Dear Residents:

You are being notified of this meeting and the subsequent public hearing because your name was listed on a petition submitted to the city at a regular council meeting. As an interested party, you are given the opportunity to attend this public hearing to express your opinion regarding **Amending Balcones Heights Code of Ordinances Title XV: Land Usage, Section 153.5.2.4. Storage and Parking of Trailers and Vehicles.**

PLANNING AND ZONING COMMISSION MEETING DATE:

Tuesday, August 20, 2019 @ 6:00 p.m.

LOCATION:

3300 Hillcrest Drive, Balcones Heights, TX 78201 2nd Floor

REGULAR CITY COUNCIL MEETING DATE:

Monday, August 26, 2019 @ 6:00 p.m.

LOCATION:

3300 Hillcrest Drive, Balcones Heights, TX 78201, 2nd Floor

IF YOU HAVE QUESTIONS CONTACT PERSON:

Janet Thelen, Director of Community Development (210) 957-3545

If you plan to speak at either meeting, you must sign a roster that will be located at the entrance to the meeting room. You must do this BEFORE the beginning of the meeting, so please plan your arrival at least 15 minutes prior to the start of the meeting.

Para traduccion de este mensaje al Espanol, favor comunicarce el Departamento de Planificacion al numero de telefono 210-957-3542 y pregunte por una persona del departamento que habla espanol.

Rebecca C. V.
202 Bobbies Ln.
Balcones Heights, TX 78201

Michael and Natalia M. Fisher
339 Glenarm
Balcones Heights, TX 78201

Lidia M. Guerrero
415 Balcones Heights Rd.
Balcones Heights, TX 78201

Dolores Reynoso
401 Balcones Heights Rd.
Balcones Heights, TX 78201

Anita G. Herrera
305 Concord Pl.
Balcones Heights, TX 78201

Staci Larumbi
215 Concord Pl.
Balcones Heights, TX 78201

Mireya Valero
236 Concord Pl.
Balcones Heights, TX 78201

Garza Residence
224 Glenarm Pl.
Balcones Heights, TX 78201

Ann Jendrzey
223 Glenarm Pl.
Balcones Heights, TX 78201

James Gardon
212 Glenarm Pl.
Balcones Heights, TX 78201

Resident on Petition List
132 Glenarm Pl.
Balcones Heights, TX 78201

Lucy Pantoja
201 Bobbies Ln.
Balcones Heights, TX 78201

Molly Weaver
212 Bobbies Lane
Balcones Heights, TX 78201

Lindsey Bernier
216 Bobbies Ln.
Balcones Heights, TX 78201

Heriberto Mota
211 Bobbies Ln.
Balcones Heights, TX 78201

Fletcher Bankhead
224 Bobbies Lane
Balcones Heights, TX 78201

Joseph Loftin
232 Bobbies Lane
Balcones Heights, TX 78201

Resident on Petition List
236 Bobbies Lane
Balcones Heights, TX 78201

Mike and Margaret Alcoces
235 Bobbies Lane
Balcones Heights, TX 78201

Elizabeth Gomez
215 Crestview Drive
Balcones Heights, TX 78201

Rebecca Elizondo
301 Glenarm Place
Balcones Heights, TX 78201

Katy Parish
529 Gentleman Rd.
Balcones Heights, TX 78201

William Giles
205 Pleasant
Balcones Heights, TX 78201

James A. Jensen
216 Pleasant
Balcones Heights, TX 78201

Richard Jimenez
213 Pleasant Dr.
Balcones Heights, TX 78201

Mary Gonzalez
230 Crestview Dr.
Balcones Heights, TX 78201

Maria Hernandez
245 Crestview Drive
Balcones Heights, TX 78201

Willie Guerra
303 Crestview Dr.
Balcones Heights, TX 78201

Karina Castillo
215 Leisure Dr.
Balcones Heights, TX 78201

R. Jimenez
109 Leisure Dr.
Balcones Heights, TX 78201

Kathleen Falkiewicz
107 Leisure Drive
Balcones Heights, TX 78201

Gonzalo Martinez
102 Hannasch Dr.
Balcones Heights, TX 78213

Kellie George
105 Hannasch Drive
Balcones Heights, TX 78213

Robert Klinksiek
112 Hannasch Dr.
Balcones Heights, TX 78213

Elaine Koch
114 Hannasch Dr.
Balcones Heights, TX 78213

Jimmy Hernandez
112 Leisure Drive
Balcones Heights, TX 78201

Juan and Tiffany Rangel/Simona Zepeda
212 Leisure Drive
Balcones Heights, TX 78201

Mark Rios
129 Glenarm
Balcones Heights, TX 78201

Robert and Theresa Rees
137 Glenarm Pl.
Balcones Heights, TX 78201

Josephine Gomez
335 Glenarm Pl.
Balcones Heights, TX 78201

Tomasa Balero
231 Shadyview Dr.
Balcones Heights, TX 78201

Paul Saldana
245 Shadyview Drive
Balcones Heights, TX 78201

Hector Reyes
241 Shadyview Dr.
Balcones Heights, TX 78201

Celinda Morales
241 Shadyview Dr.
Balcones Heights, TX 78201

Marshall Hebert
109 Glenarm Pl.
Balcones Heights, TX 78201

R. A. Stanley
129 Concord Pl.
Balcones Heights, TX 78201

David Robitaille
125 Concord Pl.
Balcones Heights, TX 78201

Valdez Residence
109 Concord Pl.
Balcones Heights, TX 78201

Lili Cruz
305 Glenarm Pl.
Balcones Heights, TX 78201

Harley Bjork
203 Altgelt Ave.
Balcones Heights, TX 78201

Humberto Muro
202 Glenarm
Balcones Heights, TX 78201

Yolanda Gonzalez
124 Altgelt
Balcones Heights, TX 78201

Resident on Petition
201 Altgelt
Balcones Heights, TX 78201

Residents on Petition
111 Pleasant Dr.
Balcones Heights, TX 78201

Louise Wahrheit
103 Leisure Dr.
Balcones Heights, TX 78201

Alicia Castillo
205 Pleasant Drive
Balcones Heights, TX 78201

Ramiro and Maria Esquivel
221 Ronald Ln.
Balcones Heights, TX 78201

Lucio Nunez
225 Ronald Ln.
Balcones Heights, TX 78201

Ramirez Residence
213 Concord
Balcones Heights, TX 78201

Rebecca Garcia
235 Glenarm
Balcones Heights, TX 78201

Rosa Maria Ibarra
213 Leisure Dr.
Balcones Heights, TX 78201

Marcela Vega Morales
235 Pleasant Dr.
Balcones Heights, TX 78201

M. Alvarado
710 Beryl
Balcones Heights, TX 78213